

Seven Come Eleven

Arranged by
FLETCHER HENDERSON

Columbia Record No. 35349
Benny Goodman Orchestra

By Benny Goodman
and CHARLES CHRISTIAN

1st Sax. Eb Alto

Seven Come Eleven

Arranged by
FLETCHER HENDERSON

Columbia Record No. 35349
Benny Goodman Orchestra

By Benny Goodman
and CHARLES CHRISTIAN

3rd Sax. Eb Alto

3rd Sax
-2-

Chord changes: **D**, **E**, **F**

Performance instructions: 1, 2, Solo

Seven Come Eleven

Arranged by
FLETCHER HENDERSON

Columbia Record No. 35349
Benny Goodman Orchestra

By Benny Goodman
and CHARLES CHRISTIAN

2nd Sax. Bb Tenor

2nd Sax.
-2-

D

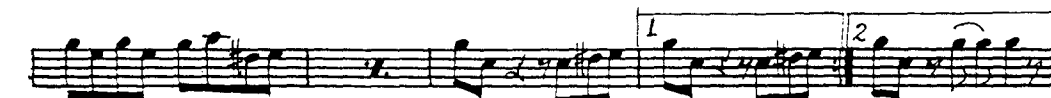
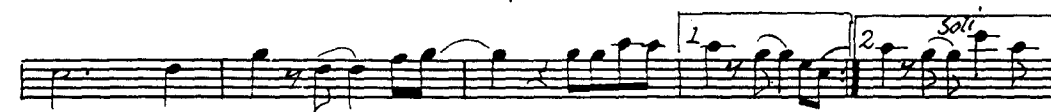
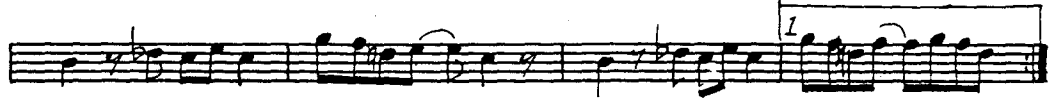
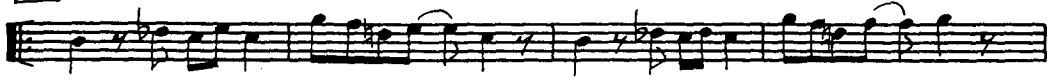

Seven Come Eleven

Arranged by
FLETCHER HENDERSON
4th Sax Bb Tenor

Columbia Record No. 35349
Benny Goodman Orchestra

By Benny Goodman
and CHARLES CHRISTIAN

4th Sax.
- 2 -

D

E

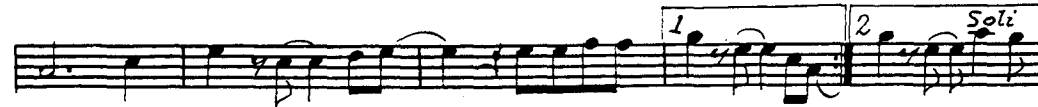

F

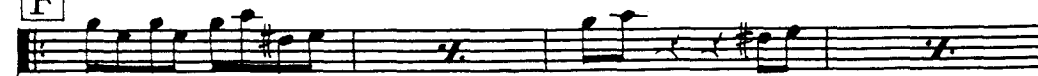

Seven Come Eleven

Arranged by
FLETCHER HENDERSON
1st Trumpet in Bb

Columbia Record No. 35349
Benny Goodman Orchestra

By Benny Goodman
and CHARLES CHRISTIAN

- II Trpt ad lib:** A section for the 2nd Trumpet, marked 'II Trpt ad lib'.
- Play:** A section marked 'Play'.

FINE

Seven Come Eleven

Arranged by
FLETCHER HENDERSON
2nd Trumpet in Bb

Columbia Record No. 35349
Benny Goodman Orchestra

By Benny Goodman
and CHARLES CHRISTIAN

Seven Come Eleven

Arranged by
FLETCHER HENDERSON
3rd Trumpet in Bb

Columbia Record No. 35349
Benny Goodman Orchestra

By Benny Goodman
and CHARLES CHRISTIAN

The score concludes with the word "FINE" in the bottom right corner.

Seven Come Eleven

Arranged by
FLETCHER HENDERSON

Columbia Record No. 35349
Benny Goodman Orchestra

By Benny Goodman
and **CHARLES CHRISTIAN**

1st Trombone

1st Trombone
-2-

E

3

3

F

Seven Come Eleven

Arranged by
FLETCHER HENDERSON

Columbia Record No. 35349
Benny Goodman Orchestra

By Benny Goodman
and CHARLES CHRISTIAN

2nd Trombone

2nd Trombone
2 - 2

D 15 Hat

7

E

1. 2.

3 3

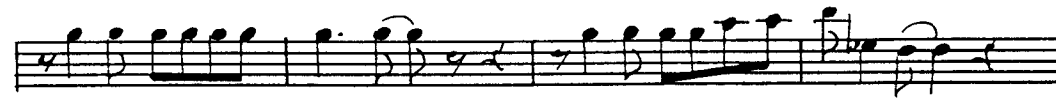
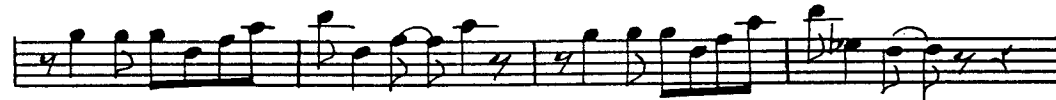

F

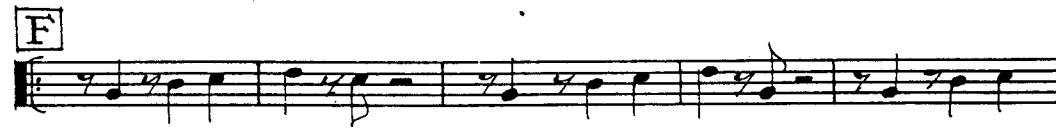

1. 2.

Seven Come Eleven

Arranged by
FLETCHER HENDERSON

Columbia Record No. 35349
Benny Goodman Orchestra

By Benny Goodman
and **CHARLES CHRISTIAN**

3rd Trombone

3rd Trombone
-2-

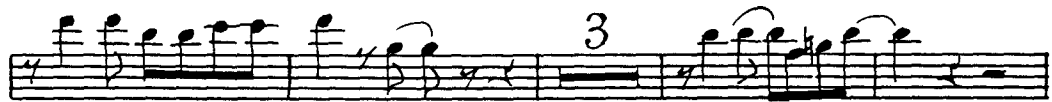

Piano

-1-

4

B

1 2

Seven Corns

Columbia Recd
Benny Goodman

Arranged by
FLETCHER HENDERSON

me Eleven

ord No. 35349

ian Orchestra

By Benny Goodman
and CHARLES CHRISTIAN

Piano

-4-

Seven Come Eleven

Arranged by
FLETCHER HENDERSON

Columbia Record No. 35349
Benny Goodman Orchestra

By Benny Goodman
and CHARLES CHRISTIAN

Bass

Bass
2

D

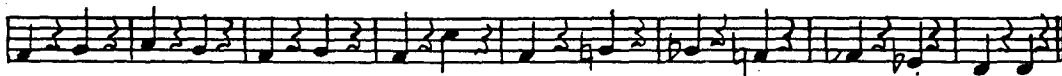
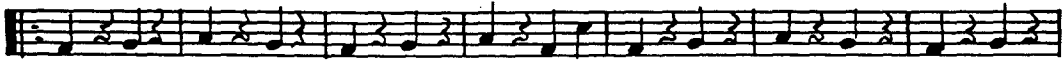

E

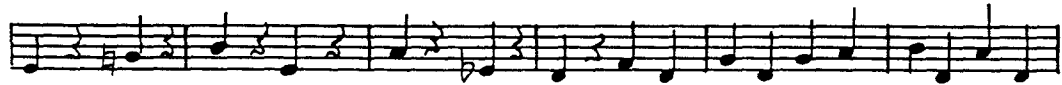
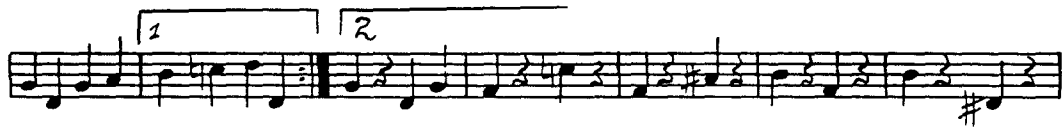

F

FINE

Seven Come Eleven

Arranged by
FLETCHER HENDERSON
Drums

Columbia Record No. 35349
Benny Goodman Orchestra

By Benny Goodman
and CHARLES CHRISTIAN

Cym. solo ad lib

The score concludes with a double bar line and the word "FINE" written above it.

Seven Come Eleven

Arranged by
FLETCHER HENDERSON

Columbia Record No. 35349
Benny Goodman Orchestra

By Benny Goodman
and CHARLES CHRISTIAN

Guitar

Guitar

D 2
 Ab B^bmi Ab B^bmi Ab B^bmi Ab Ab B^bmi

Ab B^bmi 1 Ab 2 Ab7 E7

G7 C7 C7 F7 F7 B^b7

E^b7 Ab B^bmi 2 3 Ab Ab B^bmi

Ab B^bmi Ab Ab E7 E^b7 A9 Ab7 G^b7 F7

E B^b F7 B^b F7 B^b F7 B^b E^bmi B^b B^b E^bmi

B^b E^bmi B^b F7 1 B^bB^bdim B^b 2 B^b A7 A7

D7 D7 G7 G7 C7 E^bmi F7

B^b F7 B^b F7 B^b F7 B^b E^bmi B^b B^b E^bmi B^b E^bmi

B^b F7 B^b E^bmi B^b **F**

1 2 B^b

FINE

Seven Come Eleven

Arranged by
FLETCHER HENDERSON

Columbia Record No. 35349
Benny Goodman Orchestra

By Benny Goodman
and CHARLES CHRISTIAN

Violin A-B-C

VIOLINS

©

One staff of musical notation with a circled 'c' at the beginning. The music continues with eighth and sixteenth notes.

PIANO SOLO

D TRPT.

TENOR

Solo

Violins
-3-

E

F

The second system of section F includes first and second endings, marked with '1' and '2' respectively.